

Instrucciones para Auditoria Wifi

- Configura la BIOS de tu PC para arrancar desde la unidad de CD/DVD.
- Inserta el disco de BT en la unidad.
- El live cd de BT se iniciara y podras elegir la version de BT que deseas.

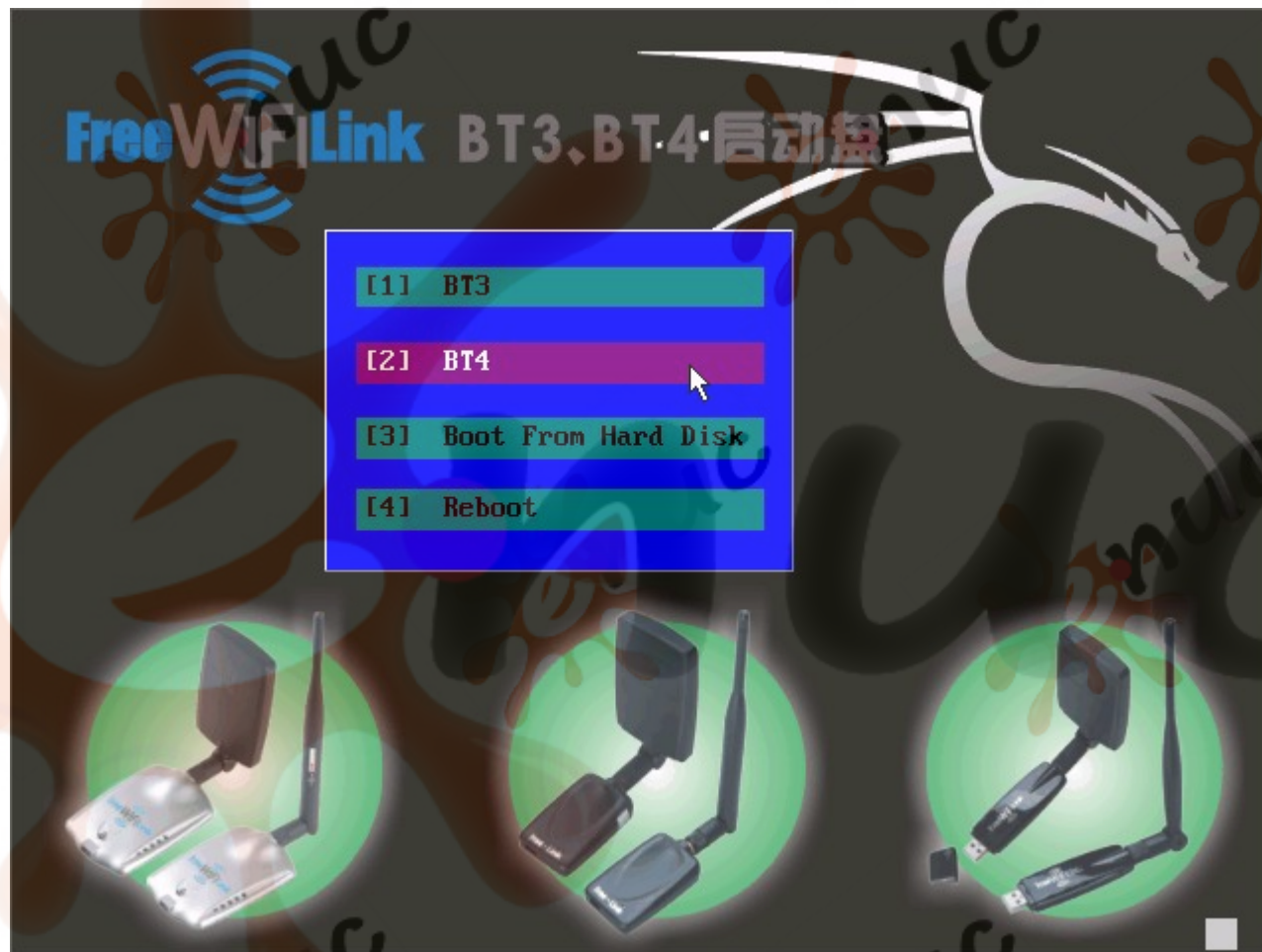

Selecciona la opcion 2 para ejecutar la version BT4.

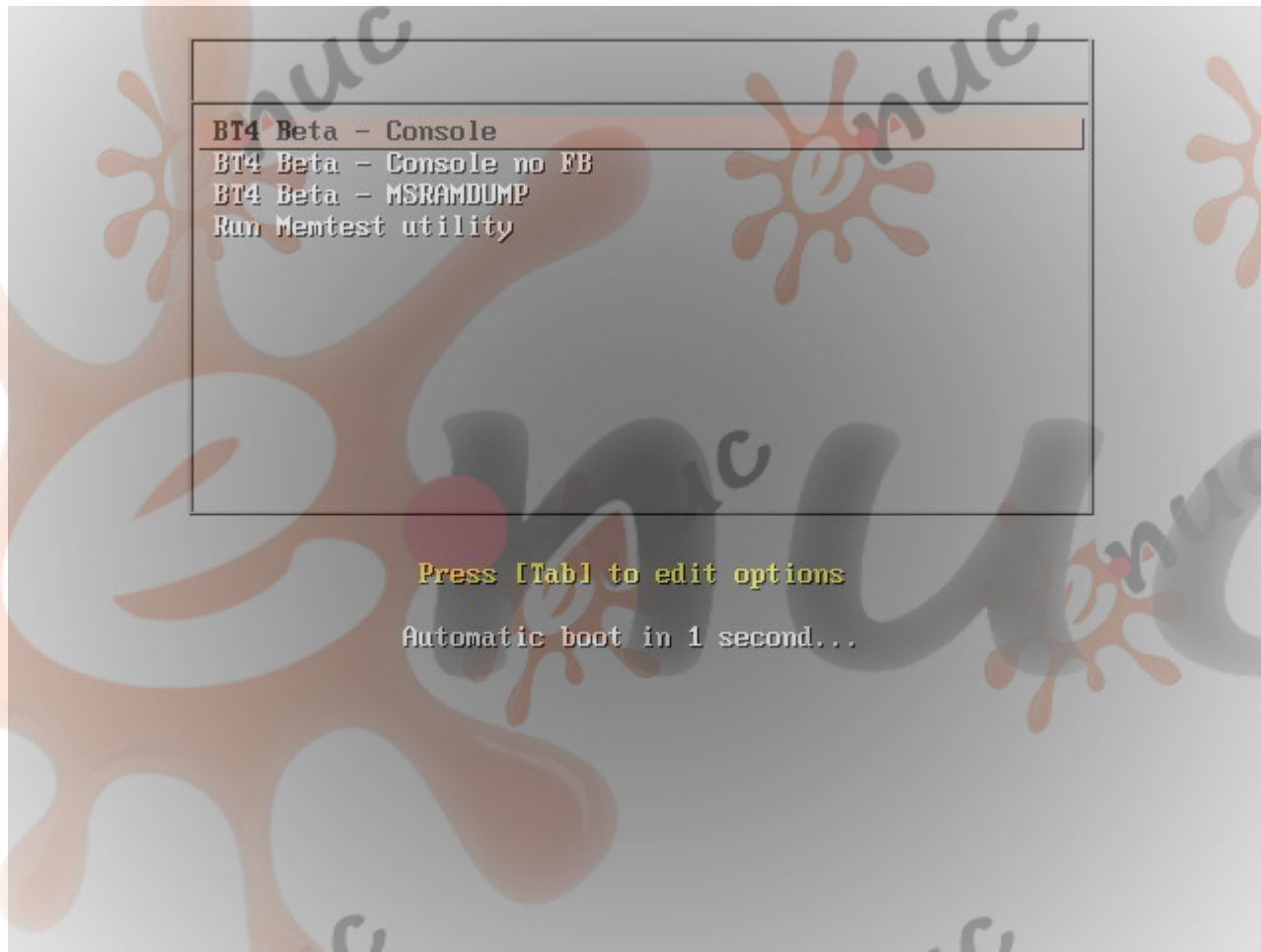

Selecciona la primera opcion para iniciar la suite.

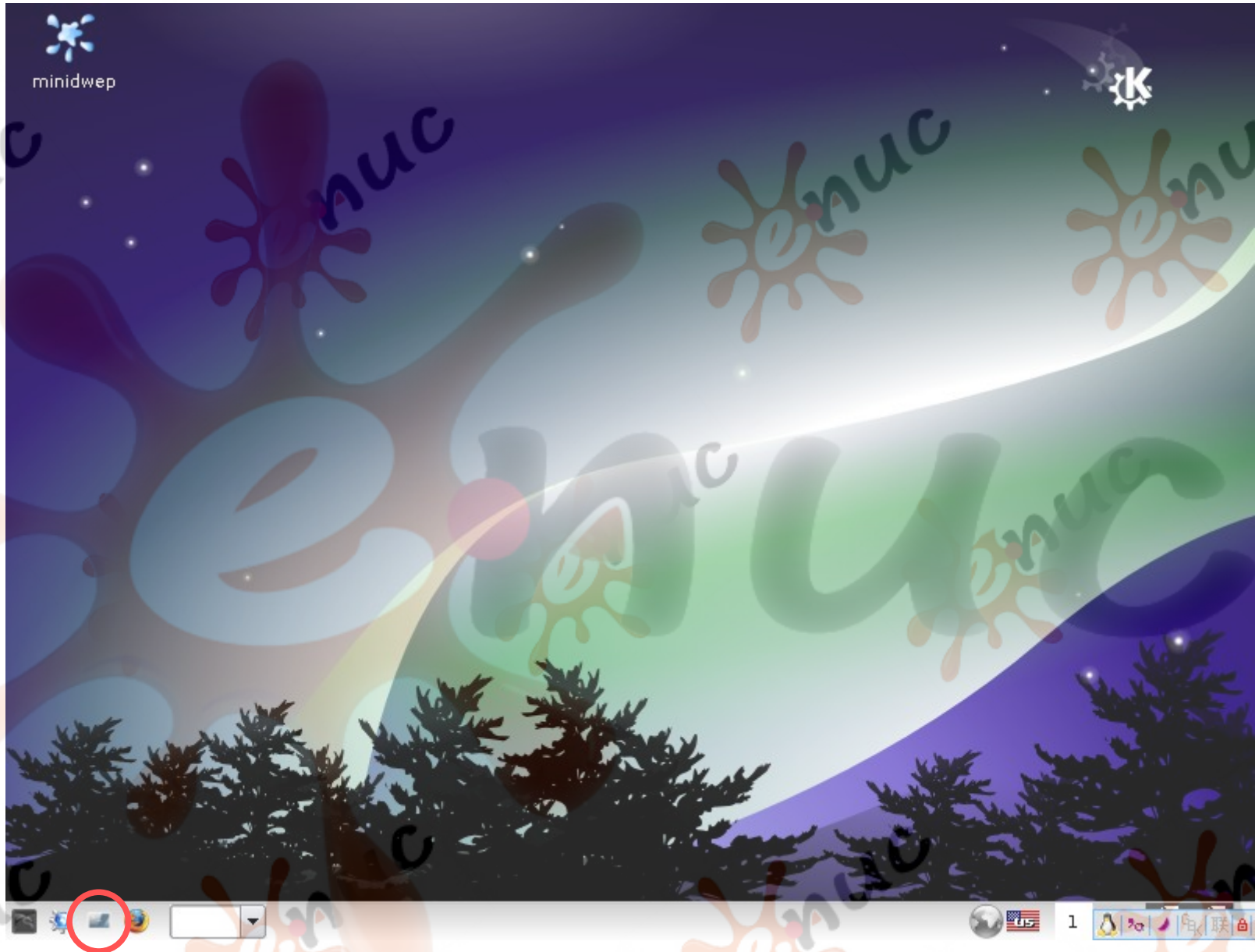

En esta pantalla deberas seleccionar el icono de la pantalla negra de la barra inferior.

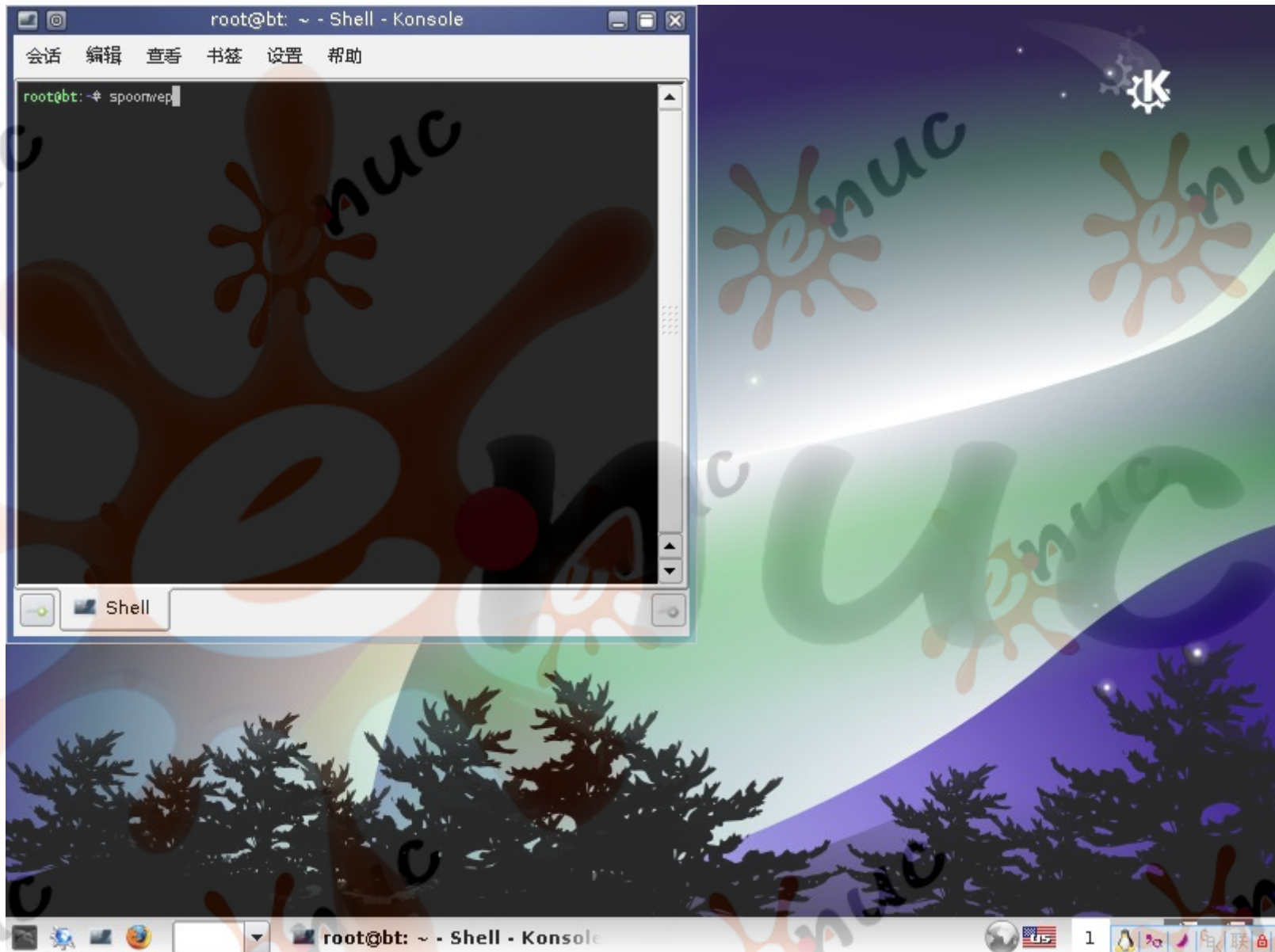

Iniciamos el programa escribiendo „spoonwep“ y pulsando INTRO

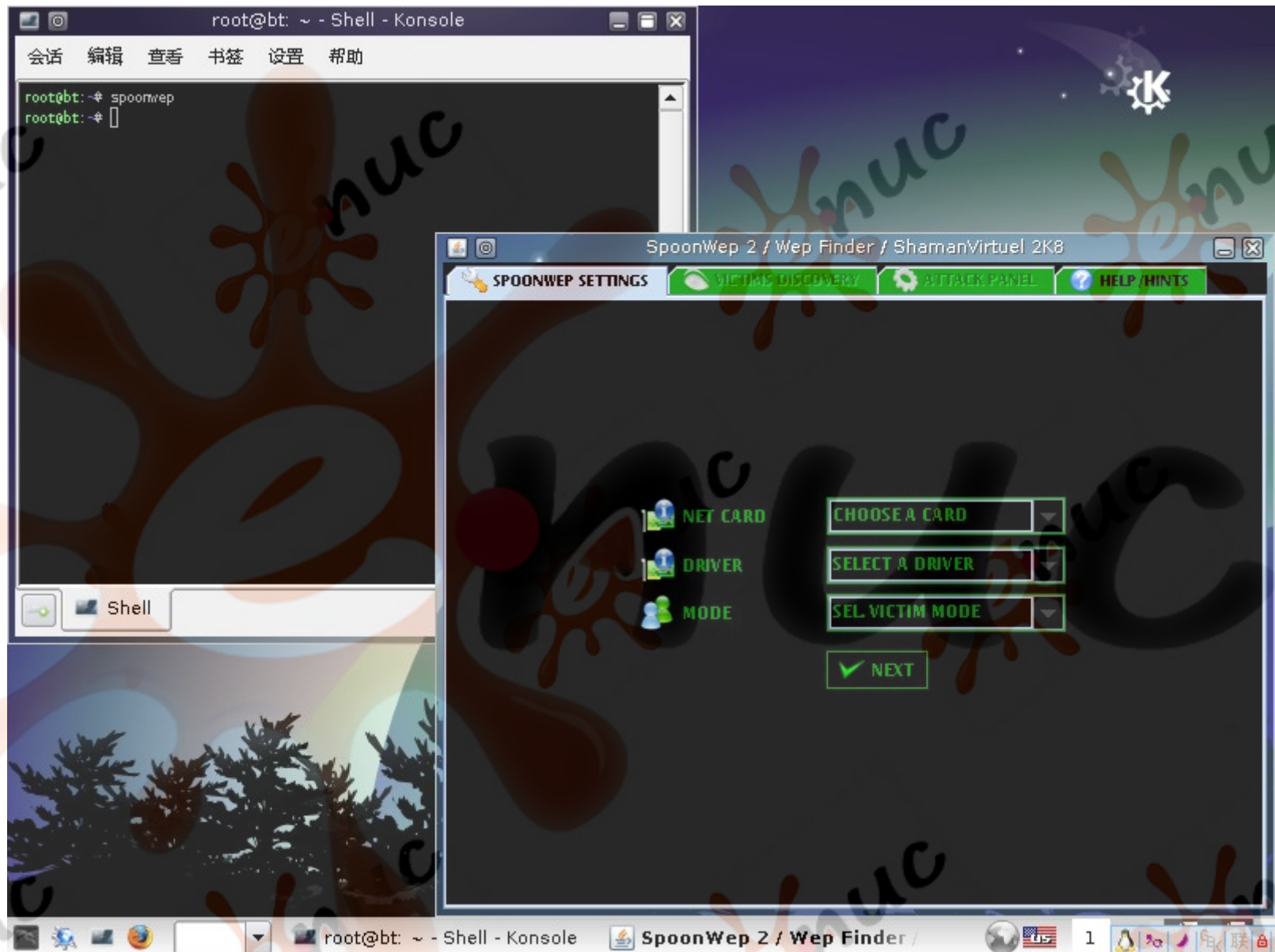

Una vez iniciado el programa (Tarda unos 10 segundos en iniciar) pasamos a configurarlo...

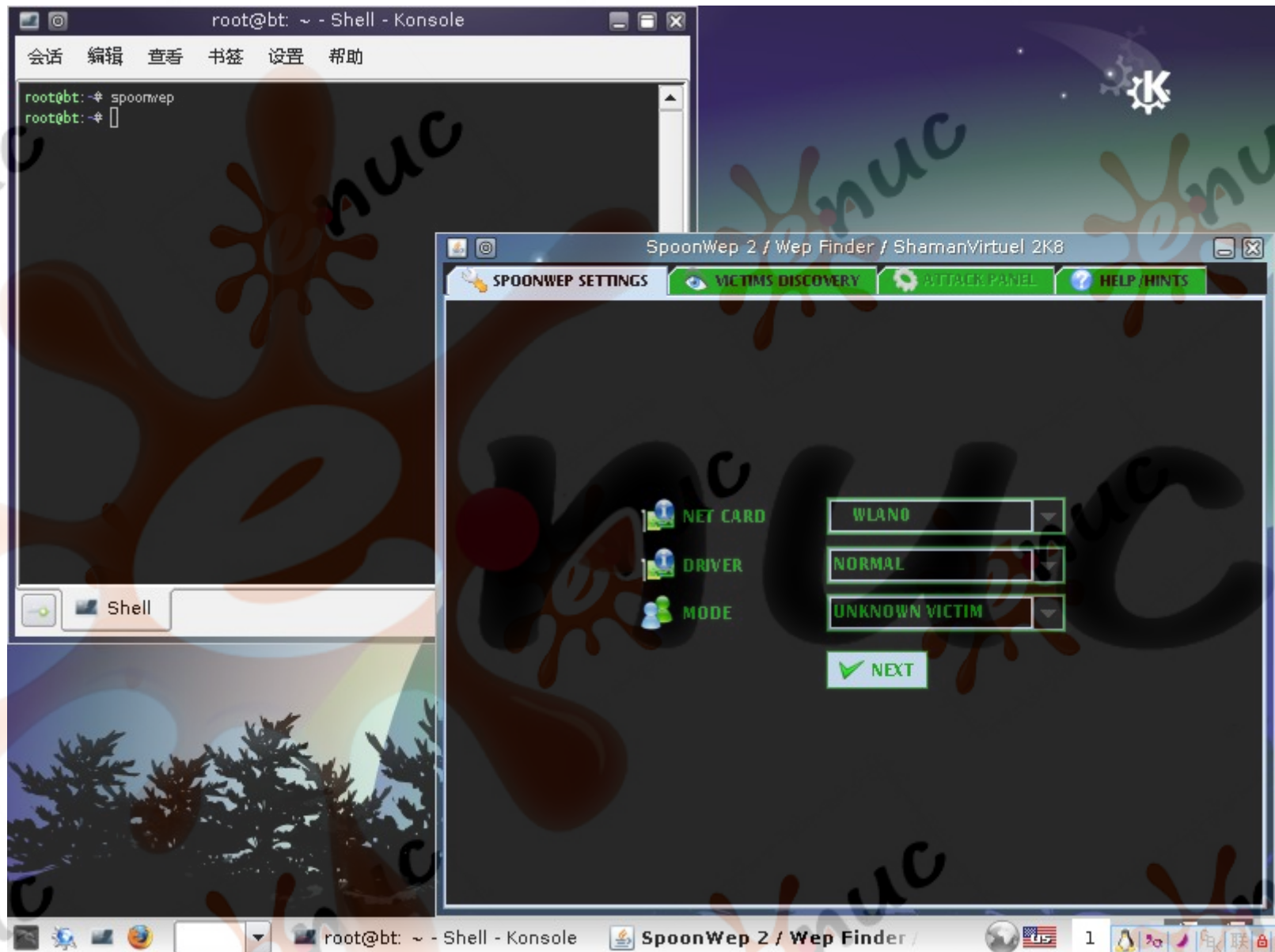

Seleccionamos las opciones como aparecen en la imagen y pulsamos Next.

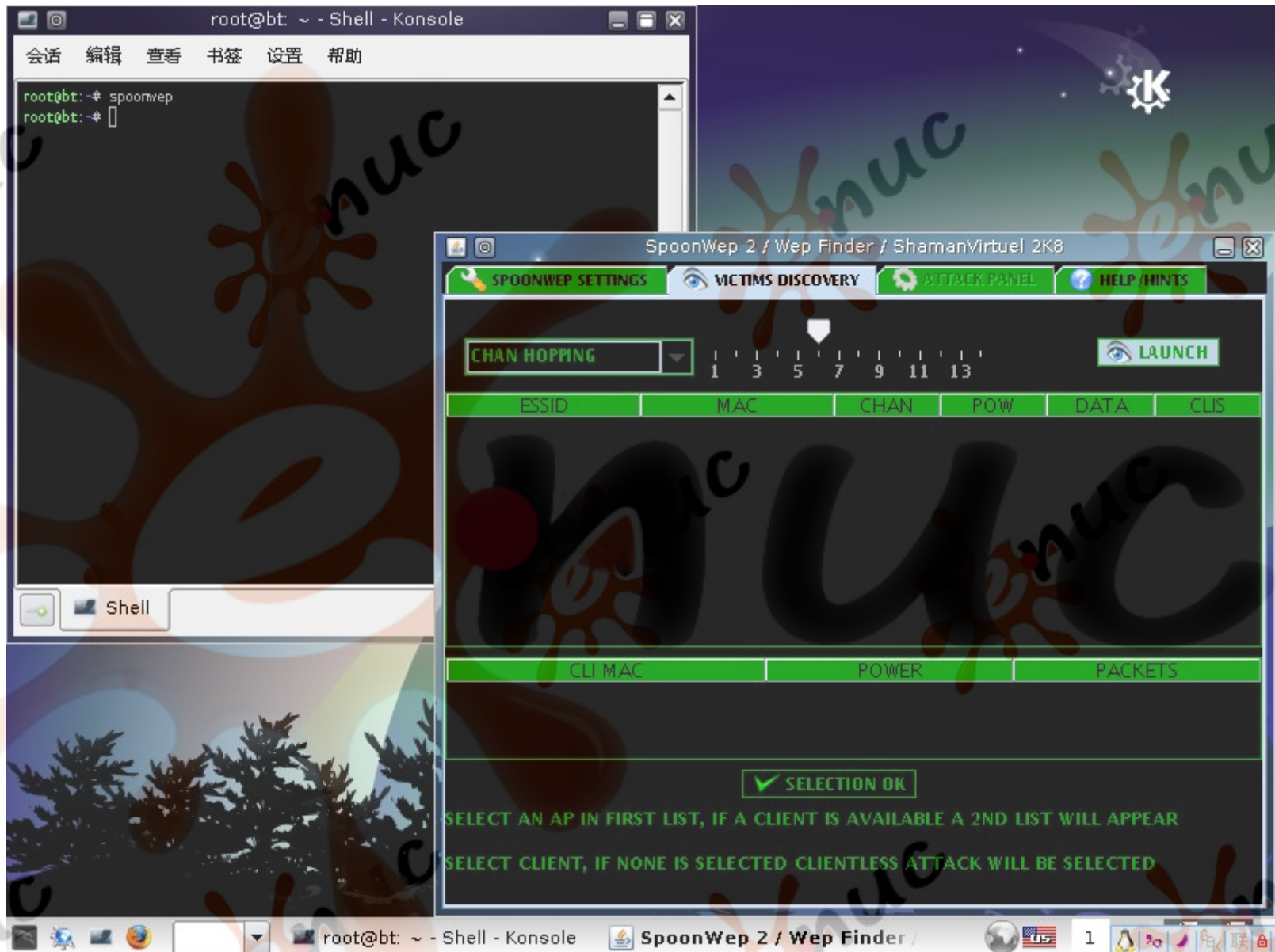

En este nuevo panel pulsamos directamente sobre “LAUNCH”

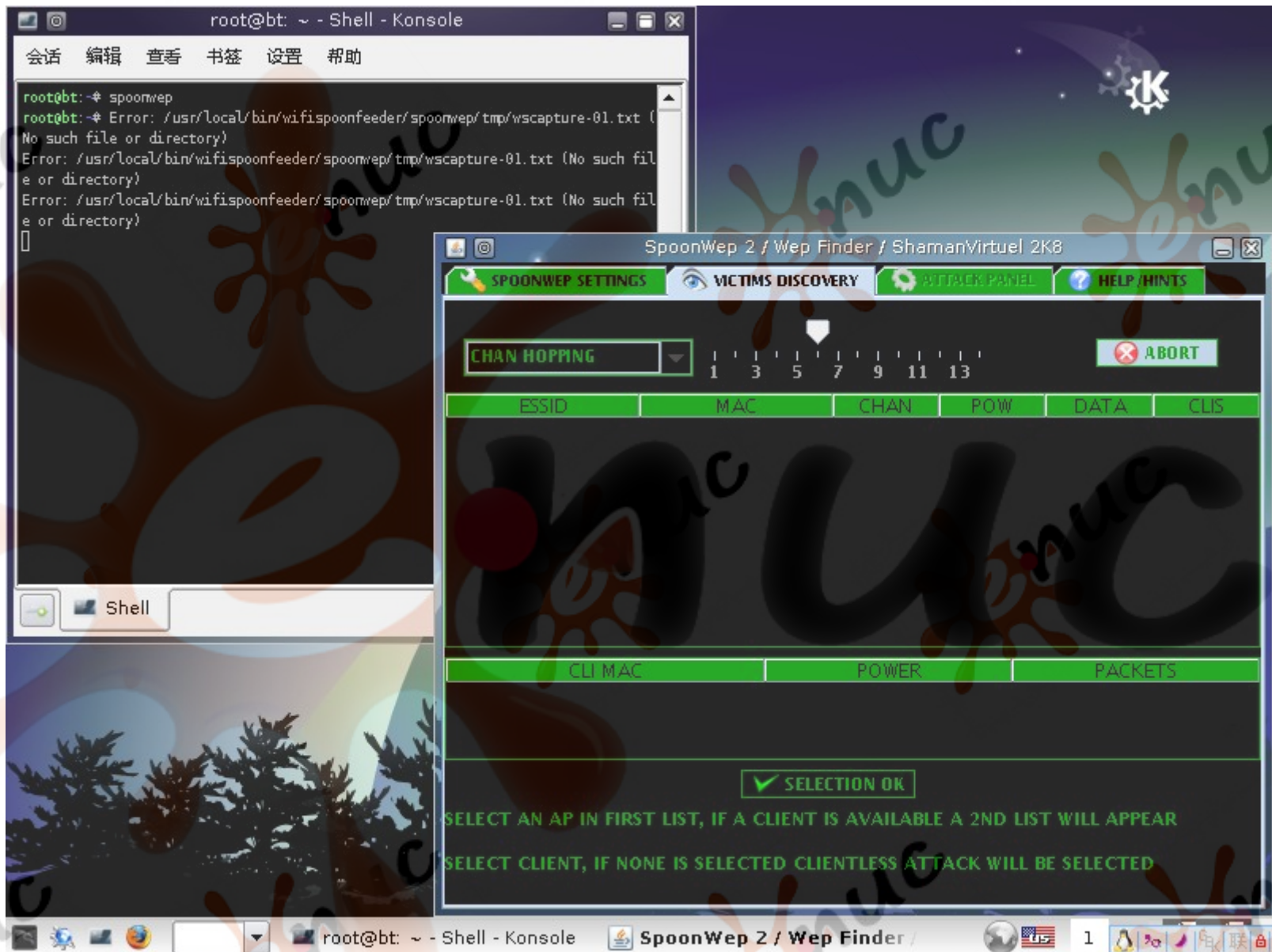

Ahora pulsamos el boton ABORT y cerramos el programa.

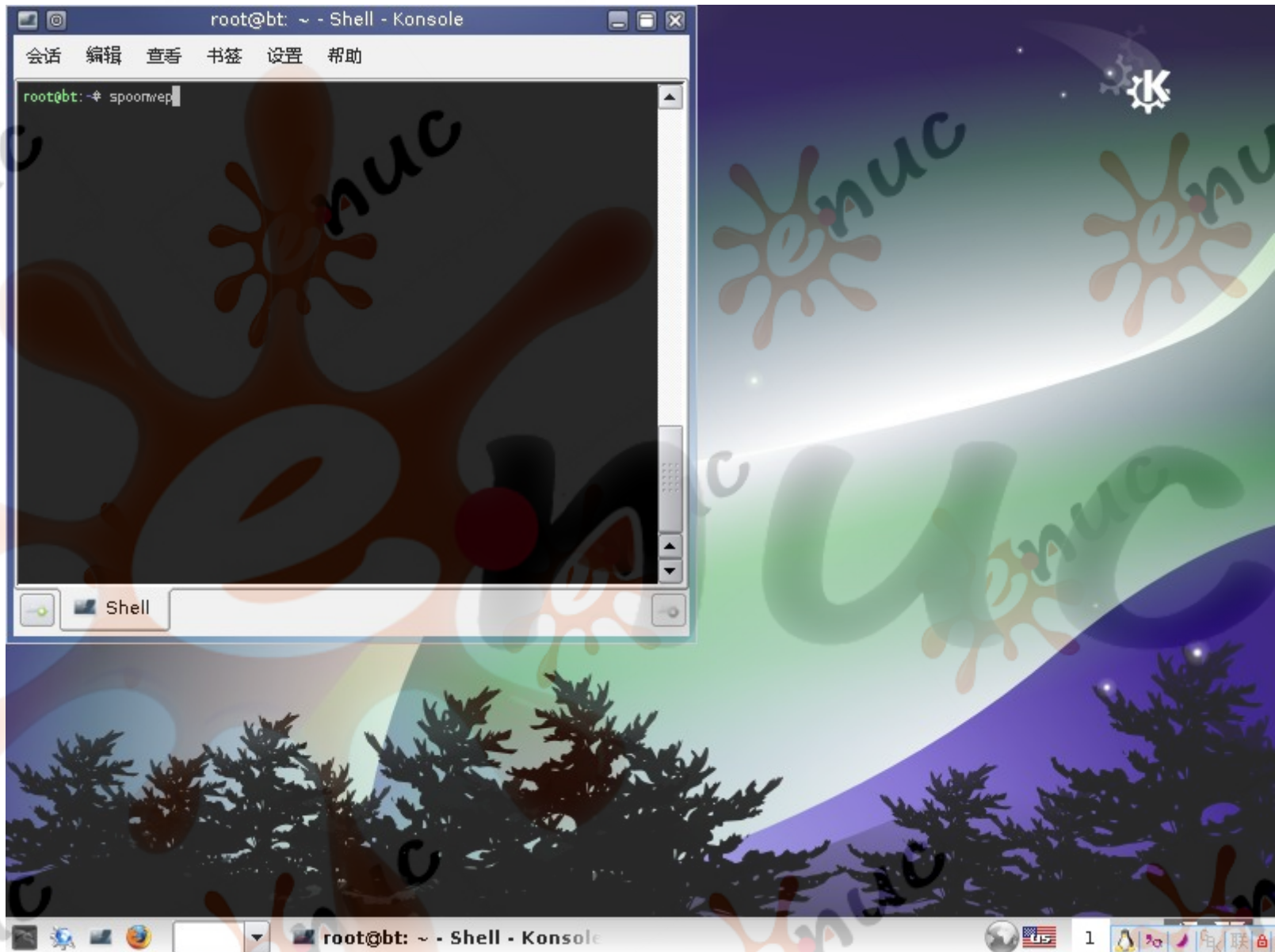

Volvemos a iniciar el programa escribiendo “spoonwep” y pulsando INTRO

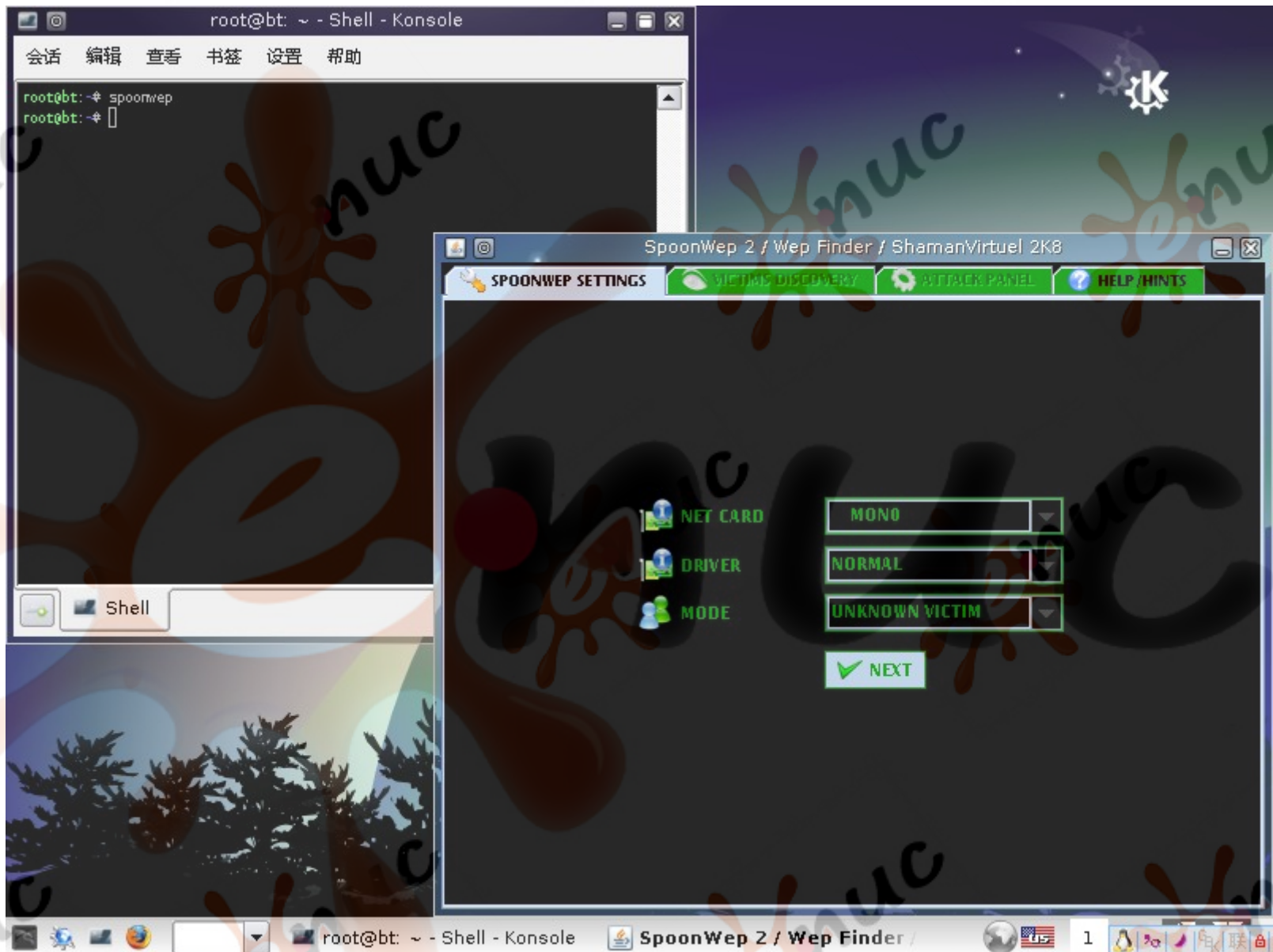

Configuramos de nuevo como en la imagen y volvemos a pulsar NEXT.
(Atencion: NET CARD ya no es WLAN0, es MON0)

On the right, the "SpoonWep 2 / Wep Finder / ShamanVirtual 2K8" application is running. It features a dark-themed interface with several tabs: "SPOONWEP SETTINGS", "VICTIMS DISCOVERY", "ATTACK PANEL", and "HELP/HINTS". The "VICTIMS DISCOVERY" tab is active, showing a "CHAN HOPPING" dropdown menu and a radio button labeled "ABORT". Below this is a table of detected WiFi networks:

ESSID	MAC	CHAN	POW	DATA	CLIS
		1	-51	0	<input type="checkbox"/>
Red clave WEP		3	-44	2	<input type="checkbox"/>

Below the table, there are sections for "CLI MAC", "POWER", and "PACKETS". At the bottom of the application window, there is a green checkmark icon and the text "SELECTION OK". Below this, there are instructions: "SELECT AN AP IN FIRST LIST, IF A CLIENT IS AVAILABLE A 2ND LIST WILL APPEAR" and "SELECT CLIENT, IF NONE IS SELECTED CLIENTLESS ATTACK WILL BE SELECTED".

Pulsamos de nuevo en launch y apareceran todas las redes wifis de nuestros alrededores.

ESSID	MAC	CHAN	POW	DATA	CLIS
		1	-51	0	<input type="checkbox"/>
Red clave WEP		3	-44	2	<input type="checkbox"/>

Seleccionamos la red que vamos a auditar y pulsamos sobre “SELECTION OK”

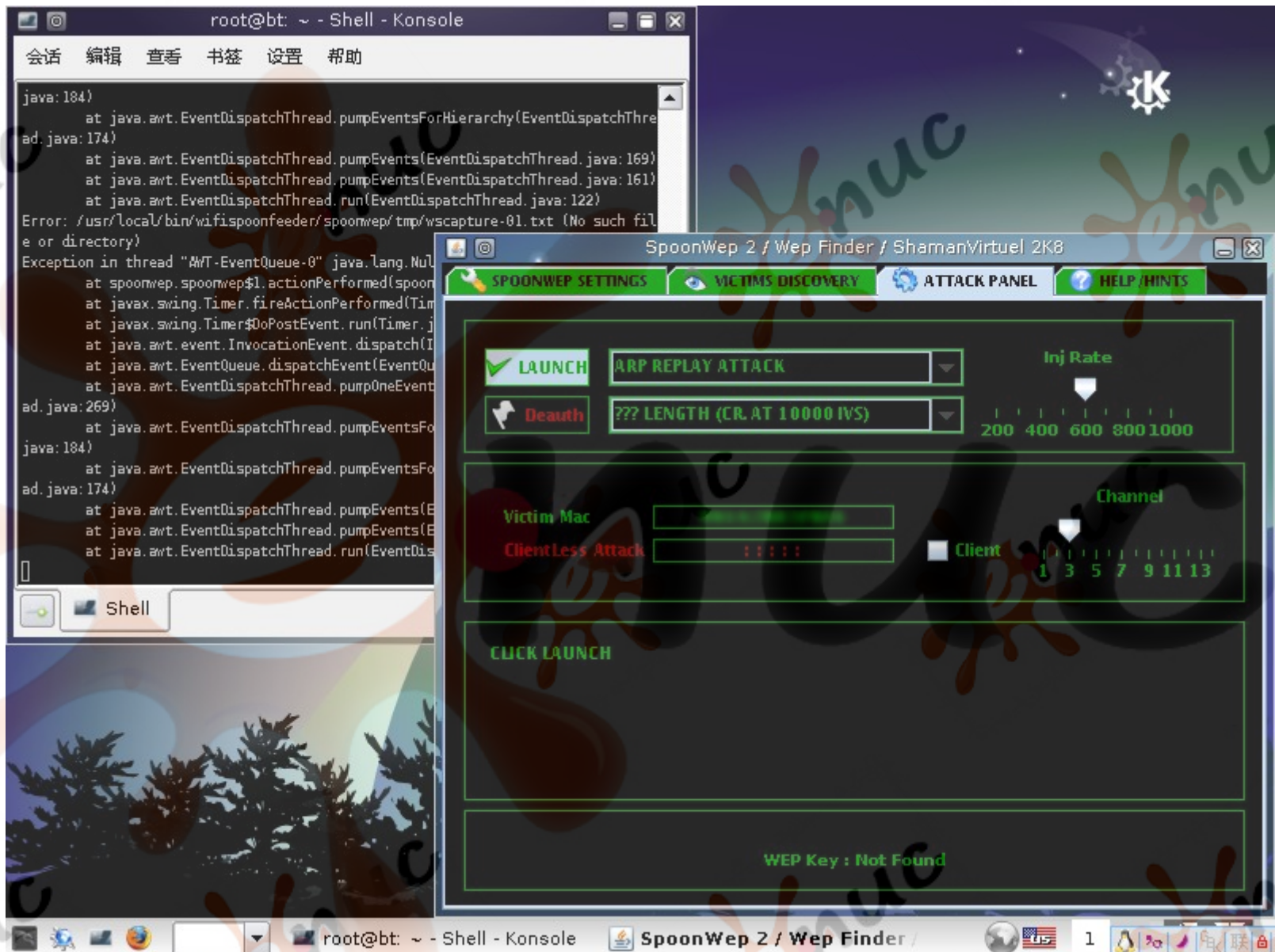

Ahora seleccionamos ARP REPLAY ATTACK y pulsamos sobre LAUNCH

On the right, the "SpoonWep 2 / Wep Finder / ShamanVirtual 2K8" application is running. It features a dark-themed interface with several control panels:

- SPoonWEP SETTINGS:** Includes an "ABORT" button and a "Death" indicator.
- VICTIMS DISCOVERY:** Shows "ARP REPLAY ATTACK" selected in a dropdown menu.
- ATTACK PANEL:** Features an "Inj Rate" slider set to 600, with a scale from 200 to 1000.
- Channel:** Shows "ClientLess Attack" selected in a dropdown menu.
- Client:** A progress indicator showing "1 3 5 7 9 11 13".

At the bottom, a log window displays the following status messages:

```
17:26:58 : ASSOCIATING
17:26:58 : ASSOCIATED
17:26:59 : ATTACKING
17:27:00 : GATHERING ARP
17:27:02 : REPLAYING ARP
```

Below the logs, the application reports: "973 IVS CAPTURED" and "WEP Key : Not Found".

Si todo va bien deberian aparecer IVS capturados.

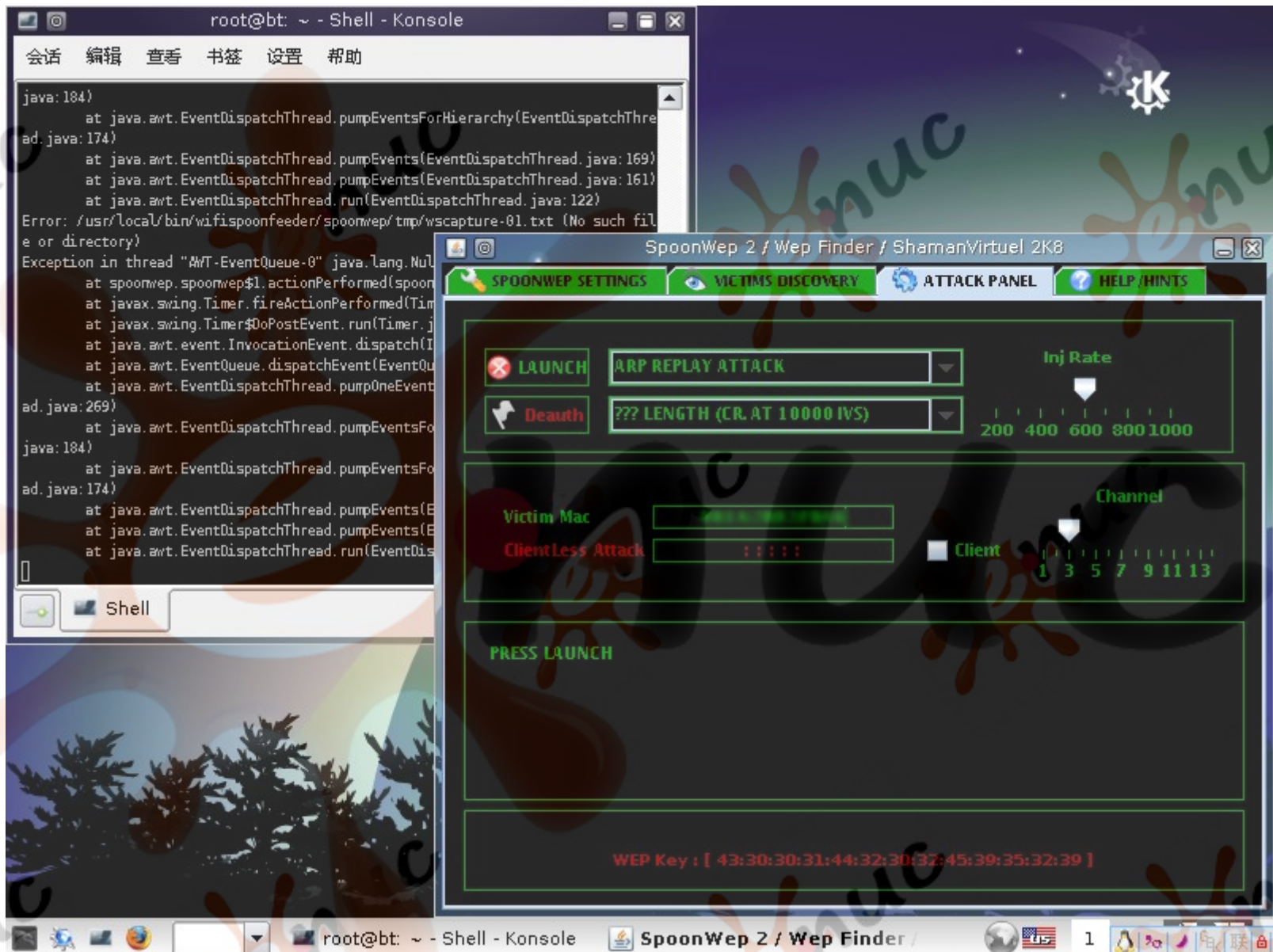

Con un poco de paciencia aparecera nuestra clave WEP. Para comprobarlo introducimos los Numeros directamente sin los dos puntos separadores. Una vez hecho esto si hemos Conseguido acceso podemos declarar la red como insegura.